



## **Baby-LIN**

### *Updates and Downloads V1.1*

Lipowsky Industrie-Elektronik GmbH

Römerstraße 57 | 64291 Darmstadt | Germany

Phone: +49 (0) 6151 / 93591 - 0 | Fax: +49 (0) 6151 / 93591 - 28

Website: [www.lipowsky.com](http://www.lipowsky.com) | E-Mail: [info@lipowsky.de](mailto:info@lipowsky.de)

<b>1 Updates</b>	<b>2</b>
1.1 Update philosophy . . . . .	2
1.2 Downloads . . . . .	2
1.3 Installation . . . . .	3
1.4 Check version . . . . .	3
1.5 Firmware update . . . . .	4
1.5.1 Introduction . . . . .	4
1.5.2 Required software . . . . .	4
1.5.3 Update the firmware . . . . .	5
<b>2 Handle voucher and activation codes</b>	<b>6</b>
2.1 Convert a voucher code into an activation code . . . . .	6
2.2 Redeem an activation code . . . . .	7
2.3 Check the installed activation codes . . . . .	8
<b>3 Support information</b>	<b>8</b>

# 1 Updates

## 1.1 Update philosophy

The functionality and features of the Baby-LIN-Device are defined by the installed firmware as well as the used versions of the LINWorks and Baby-LIN-DLL.

As we are permanently working on product improvements, the software and firmware are updated periodically. These updates make new features available and solve problems, which have been discovered by our internal tests or have been reported by customers with earlier versions.

All the firmware updates are done in a way, that the updated Baby-LIN-Device will continue to work with an already installed, older LINWorks installation. So updating the Baby-LIN-Device firmware does not mean, that you necessarily have to update your LINWorks installation as well.

**Therefor it is highly recommended to always update your Baby-LIN-Device to the latest available firmware version.**

We also recommend to also update your LINWorks software and Baby-LIN-DLL, if new updates get available. Since new versions of the SessionConf may introduce new features to the SDF format, it is possible that older firmware, SimpleMenu or Baby-LIN-DLL versions are not compatible. Therefor you should also update them.

**If you update your LINWorks it is highly recommended updating the firmware of your Baby-LIN-Device to the latest available firmware version as well as distributed the used versions of the Baby-LIN-DLL.**

So the sole reason to stay with an older LINWorks version should be, that you use a Baby-LIN-Device with outdated firmware version, which you can't upgrade for whatever reason.

**It is highly recommended updating the Baby-LIN driver to the latest version.**

## 1.2 Downloads

The latest version of our software , firmware and documents can be found in the download area on our website [www.lipowsky.de](http://www.lipowsky.de) .



### Advice

The **LINWorks** archive contains not only the **LINWorks** software but also the manuals, datasheets, application notes and examples. Only the device firmware packages are not included. The firmware is available as separate package.

Documents such as the data sheets or introductions to LIN bus communication are freely available for download. For all other documents and our LINWorks software you have to log in. If you do not have a customer account yet you can register on our website. After your account has been activated by us you will receive an e-mail and then you have full access to our download offer.

## DOWNLOADS

HERE YOU CAN DOWNLOAD DOCUMENTS FREE OF CHARGE.  
FOR THE LOCKED CONTENT, PLEASE LOG IN WITH YOUR CUSTOMER ACCESS.

### 01 | Baby-LIN Software

LinWorks Software | Version 2.31.1 [More](#) ^

File name: LinWorks-PCSoftware-2.X-CD.zip

Latest version of the LINWorks V2 software suite as zip archive. Contains current versions of LINWorks software, Baby-LIN DLL, associated wrappers and Baby-LIN USB drivers as well as data sheets, manuals and program examples.

(376.6MiB) 21.07.30

### LOGIN

If you were previously registered in the customer portal, you must register again. All you need is your e-mail address with which you were registered on the portal and a new password. Your account will then be activated directly.

E-Mail:

Password:  [Password forgotten?](#)

You do not have an account yet? [Register](#)

### REGISTER

E-Mail:

Password (minimum 6 characters):

Repeat password:

I have read and accept the [privacy policy](#).\*

I would like to receive the newsletter.

You already have an account? [Log in](#)

## 1.3 Installation

The LINWorks suite is delivered with a handy setup application. If you already have installed an older version you can simply install the newer versions. The setup application will take care of overwriting the required files. Simply follow these steps:

- Start the "Setup.exe".
- Select the components you want to install.
- Follow the instructions.



### Warning

Please stop all running LINWorks applications and disconnect all Baby-LIN devices before starting the setup.



### Version incompatibility

If you have used the SessionConf and SimpleMenu with version V1.x.x, the new version will be installed parallel to the old ones. Therefore you have to use the new shortcuts to start the new versions.

## 1.4 Check version

If you want to check the current version of the Baby-LIN-Device firmware or a LINWorks component the following chapter shows you how it is done:

### Baby-LIN-Device firmware

Start the SimpleMenu and connect to the Baby-LIN-Device. Now the firmware version is visible in the device list.

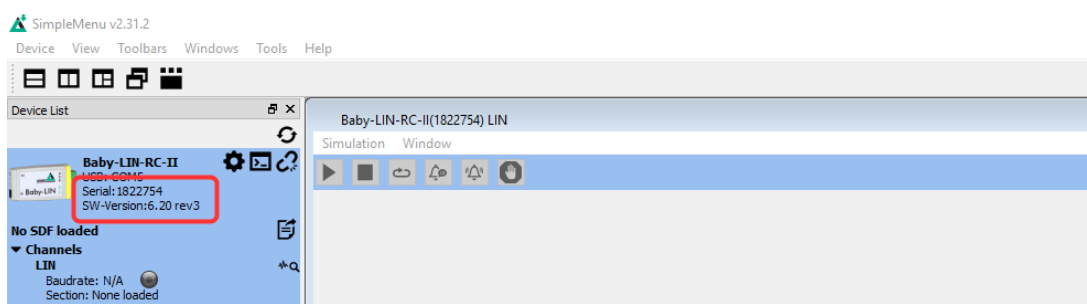

## LINWorks [LDFEdit SessionConf SimpleMenu LogViewer]

Select the menu option "Help"/"About"/"Info". The info dialog will show the software version.

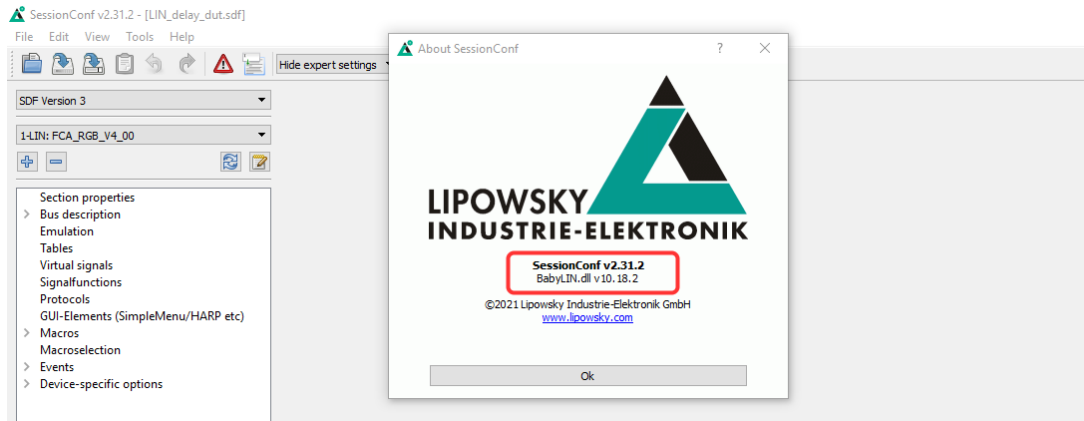

### Baby-LIN-DLL

Call `BLC_getVersionString()`. The version is returned as string.

### Baby-LIN-DLL .NET Wrapper

Call `GetWrapperVersion()`. The version is returned as string.

## 1.5 Firmware update

### 1.5.1 Introduction

The firmware is stored in the flash memory of the Baby-LIN-Device and can easily be programmed from a PC. The update process uses an ISP (In-system programming) operation and can be executed in the field.

As we are permanently working on product improvements, the firmware is updated periodically. These updates make new features available and solve problems, which have been discovered by our internal tests or have been reported by customers with earlier versions. All the firmware updates are done in a way, that the updated Baby-LIN-Device will continue to interwork with an already installed, older LINWorks installation. So updating the Baby-LIN firmware does not mean, that you necessarily have to update your LINWorks installation as well. Therefore it is highly recommended to always update your Baby-LIN-Device to the latest available firmware version.

### 1.5.2 Required software

The following downloads are required to update the firmware of the Baby-LIN-Device:

Download archive	Description	Baby-LIN Device
BabyLinDriverSetup.exe	This setup contains the Baby-LIN driver. It is required to update the firmware.	Baby-LIN-II Baby-LIN-RC-II Baby-LIN-RM-III HARP-5
Firmware update package Baby-LIN / HARP	This package contains the firmware for the Baby-LIN-RC-II as well as the update tool "blprog".	Baby-LIN-II Baby-LIN-RC-II Baby-LIN-RM-III HARP-5
Firmware update package Baby-LIN-MB-II	This package contains the firmware for the Baby-LIN-MB-II.	Baby-LIN-MB-II

### 1.5.3 Update the firmware

To update the firmware of the Baby-LIN-Device you have to follow these steps:

- Install the drivers for the Baby-LIN-Device, if you have not already installed them.
- Connect the Baby-LIN-Device with your PC.



**Tip**

If you have other Baby-LIN products aside the Baby-LIN-Device connected with the PC you will later be asked to select one. This could easily lead to confusions and flashing the wrong device. Therefore we recommend connecting only one Baby-LIN product during a firmware update.

- Unpack the firmware archive.
- Start the "blprog.exe". A command prompt will be opened and guide you through the process.
- If you have other Baby-LIN products aside the Baby-LIN-Device connected with the PC, you will be asked which Baby-LIN product you want to update.



**Tip**

If you do not know which virtual COM-Port corresponds to your Baby-LIN-Device, you can press "CTRL+C" to stop the firmware update. Now you may disconnect other Baby-LIN products until only your desired Baby-LIN-Device is connected. Now you can restart the "blprog.exe".

- Press the "y" key to confirm the correct firmware and start the flash process.
- Wait until the flashing finished.
- After the flashing has finished press the "Enter" key to exit the tool.

## 2 Handle voucher and activation codes

### 2.1 Convert a voucher code into an activation code

LIPOWSKY Industrie-Elektronik GmbH, Römerstr. 57, D-64291 Darmstadt



**LIPOWSKY**  
INDUSTRIE-ELEKTRONIK

Embedded Solutions  
CAN- and LIN-TOOLS

Record Date	23.08.2016
Record ID	62836
Contact	Frau Kerstin Lipowsky
Your Customer ID	10801
Our Supplier ID	511389
Your VAT-ID	
Your Order dated	22.08.2016
Order Reference	

**Delivery Note Nr. 62836**
**Page 1 of 3**

Pos.	Art-No.	Article Name	Amount	Batch Number
1	8000800	Option BL-HARP SDFV3-LIN Licence code for Baby-LIN-RM-II / HARP-4 to support enhanced LIN functions of LINWorks V 2.x (SDF V.3.x)	1 Stück	1 Total amount delivered batch 19722001

Convert your Voucher Code on  
[www.optionshop.de/lipowsky](http://www.optionshop.de/lipowsky)

Customs Tariffno 90309085  
country of origin DE

Voucher codes: 57BC00CFB5A2

Lipowsky Industrie-Elektronik GmbH  
Römerstrasse 57, 64291 Darmstadt  
CEO: Dipl.-Ing. Andreas Lipowsky  
Domicile: Darmstadt, Germany  
Trade register: Darmstadt HRB 5139  
VAT-ID: DE 111647423  
WEEE-Reg-Nr. DE 43826474



Phone: +49 6151 93591-0 Fax: +49 6151 93591-28  
Email: [info@lipowsky.de](mailto:info@lipowsky.de) Web: [www.lipowsky.de](http://www.lipowsky.de)  
D-U-N-S® Nr. 341224640  
Commerzbank AG BLZ 508 400 05 Account No.: 1408756  
IBAN: DE19508400050140875600  
SWIFT/BIC: COBADEFF308

These voucher codes have to be converted into activation codes using the target device's serial number. This can be done using the Lipowsky optionshop: [www.optionshop.de/lipowsky](http://www.optionshop.de/lipowsky). On this website click on "Convert voucher code".



**Welcome to the Optionshop of the company Lipowsky Industrie-Elektronik GmbH!**

**Do you want to...**

**...Convert a Voucher code?**

Here you can enter voucher codes and Device IDs of your designated device to generate the activation codes.

**...or get activation code?**

You already converted voucher codes but can not find your activation codes?

**Sprache wählen  
/ Select language**

English ▾

On the next site you have to enter the voucher code and the serial number (sometime referred to as "Device ID") of the device you want the activation code for. Enter your e-mail address and click on "Get activation codes".



### Convert voucher codes

Please type in your voucher codes and Device IDs for which the activation codes should be generated. Additionally, we need your email-address to which we should send the codes after generation.

<b>Voucher code</b>	<b>Device ID</b>	<input type="button" value="Remove voucher code"/>
<input type="text"/>	<input type="text"/>	
<input type="button" value="Add voucher code"/>		
<b>E-Mail-Address</b>	<b>Confirm E-Mail-Address</b>	
<input type="text"/>	<input type="text"/>	
<input type="button" value="Get activation codes"/>		

**Note:** Please remind that generating the codes might take up to 20 minutes, please do not send your request more than once.

A table will display all important information including the created activation code.

Device ID	Voucher code	Option	Part-no	Activation code
1382331	5333DD5EDEDE1	LIN-SDF3.X Support	8000800	EB201 HINRT BK00U OHZ1F 3DSVF IH

Additionally you will receive an e-mail with your activation codes.

**Betreff:** Activation code - summary / Freischaltcode - Auflistung  
**Von:** "lipowsky@optionshop.de" <lipowsky@optionshop.de>  
**Datum:** 14.05.2014 11:59  
**An:** [REDACTED]

Verehrter Kunde,  
 Dear customer,

wie gewünscht, senden wir Ihnen die erstellten Freischaltcodes.  
 as requested, we send you the created activation codes.

Option: LIN-SDF3.X Support  
 Part-no: 8000800  
 Serial: 1382331  
 Activation code: EB201 HINRT BK00U OHZ1F 3DSVF IH

Hinweis: Bitte beachten Sie bei der Eingabe des Freischaltcodes in Ihr Gerät den Unterschied zwischen 0 = Großbuchstabe "O" und 0 = Zahl "0"  
 Notice: When entering the activation codes into your device, please note the difference between 0 = capital letter "O" and 0 = number "0"



#### Version incompatibility

The conversion of voucher codes into an activation codes may take some time. It can take up to 20 minutes until you receive your activation codes via e-mail.



#### Version incompatibility

If you convert a voucher code into an activation code it will be bound to the device which serial number you entered. Once activated the voucher code can not be used for another device. There is no possibility to export an activation code from a device and regain your voucher code.

## 2.2 Redeem an activation code

The SimpleMenu can be used to redeem activation codes. Please connect the Baby-LIN-Device with a free USB port on a PC. Now start the SimpleMenu and establish a connection with your Baby-LIN-Device. Rightclick on the device image in the device list on the left and then choose "Activation codes". Enter your activation code in the new dialog and click on "Activate".



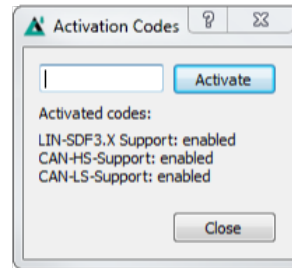
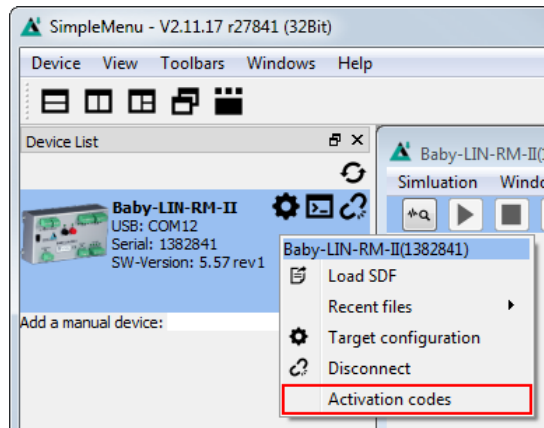

### 2.3 Check the installed activation codes

The installed activation codes can be displayed using the SimpleMenu. Please connect the Baby-LIN-Device with a free USB port on a PC. Now start the SimpleMenu and establish a connection with your Baby-LIN-Device. Right-click on the device image in the device list on the left and then choose "Activation codes". A dialog will then show you the installed activation codes.

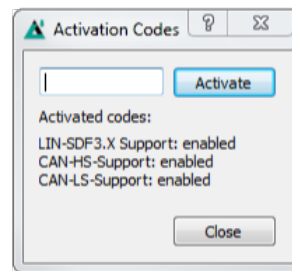
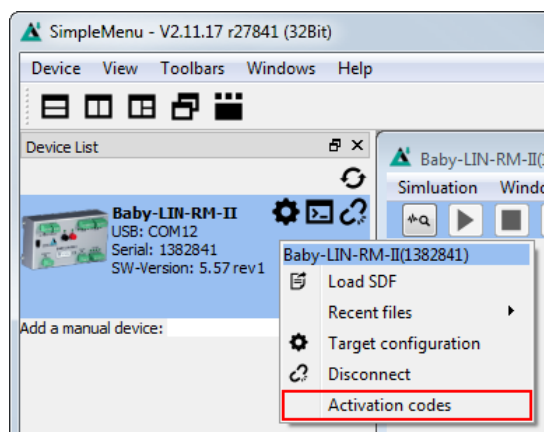

## 3 Support information

In case of any questions you can get technical support by email or phone. We can use TeamViewer to give you direct support and help on your own PC. This way we are able to sort out problems fast and direct. We have sample code and application notes available, which will help you to make your job.

Lipowsky Industrie-Elektronik GmbH realized many successful LIN and CAN related projects and therefore we can draw upon many years of experience in these fields. We also provide turn key solutions for specific applications like EOL (End of Line) testers or programming stations.

Lipowsky Industrie-Elektronik GmbH designs, produces and applies the Baby-LIN products, so you can always expect qualified and fast support.

Contact informations	Lipowsky Industrie-Elektronik GmbH, Römerstr. 57, 64291 Darmstadt		
Website:	<a href="http://www.lipowsky.com">www.lipowsky.com</a>	Email:	<a href="mailto:info@lipowsky.de">info@lipowsky.de</a>
Telephone:	+49 (0) 6151 / 93591 - 0		